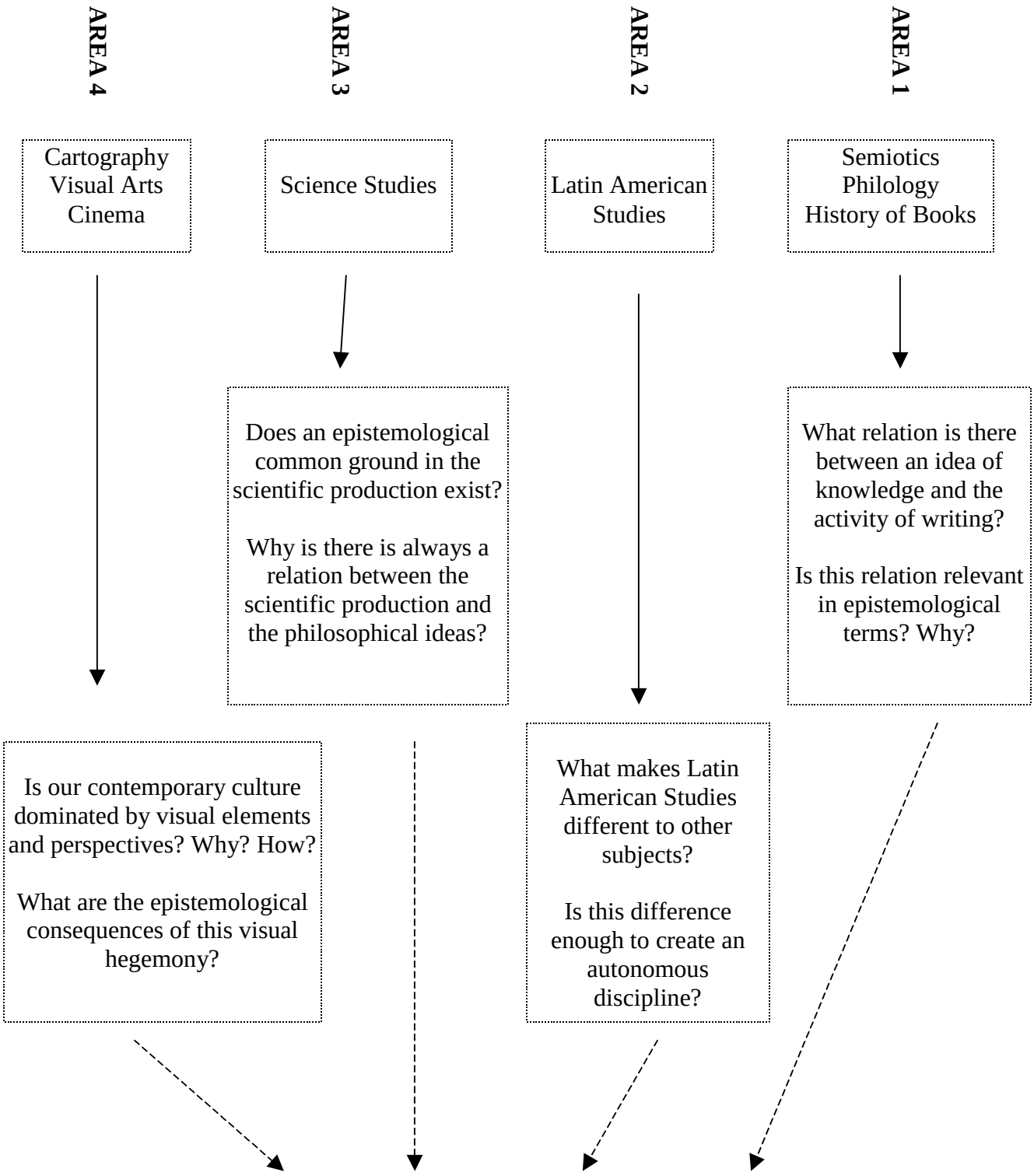

Philosophy of Culture

Επιστημη

Begriffgeschichte